

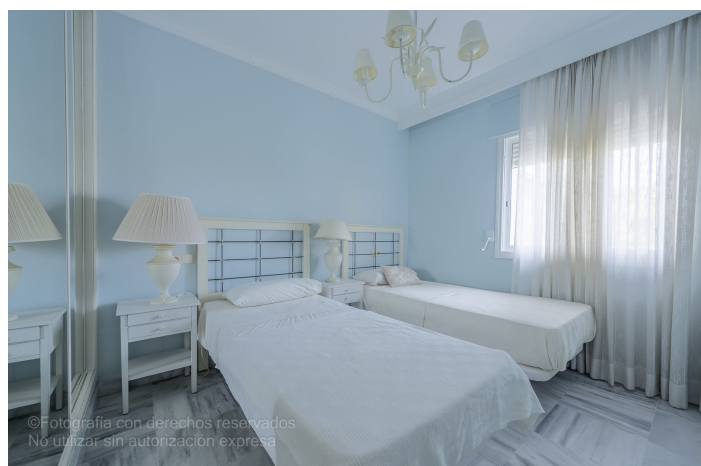

Penthouse for sale in Puerto Banús, Marbella

525.000 €

Referenz: R5131972 Schlafzimmer: 2 Badezimmer: 2 Garten: 80m² Terrasse: 70m²





Costa del Sol, Puerto Banús

Bright two-bedroom, two-bathroom penthouse located in La Dama de Noche, one of the most exclusive and sought-after residential complexes in the area. Just one kilometre from the beach and Puerto Banús, it offers the tranquillity of a residential setting along with the convenience of having all services close at hand. Situated on the fourth floor with lift access, it features 81 m² of interior space laid out in a practical and functional way, along with an impressive 77 m² southeast-facing terrace, perfect for enjoying the sun, relaxing outdoors, or spending time with family and friends, all while taking in the pleasant open mountain views. Inside, the marble floors and bathrooms, generous fitted wardrobes, and a spacious, bright living room create a warm and comfortable atmosphere for everyday living. The property includes a parking space and is set within a community offering two swimming pools, extensive landscaped gardens, a children's play area, 24-hour security, and concierge service. Its location provides excellent connections to Marbella, San Pedro, and Nueva Andalucía, and is surrounded by shops, restaurants, and sports facilities, making it an ideal choice both as a permanent residence or an investment., Marbella, Costa del Sol. Built 0 m². Setting : Commercial Area, Close To Golf, Close To Port, Close To Shops, Close To Sea, Close To Schools, Marina, Close To Marina, Urbanisation. Orientation : East. Condition : Good. Pool : Communal. Views : Mountain, Panoramic. Features : Lift, Fitted Wardrobes, Near Transport, Private Terrace, Paddle Tennis, Tennis Court, Ensuite Bathroom, Marble Flooring, Restaurant On Site, Near Church. Furniture : Optional. Kitchen : Partially Fitted. Garden : Communal. Security : Gated Complex, Entry Phone, 24 Hour Security. Parking : Underground, Private. Category : Resale.



Eigenschaften:

Merkmale

Aufzug

In der Nähe des Transports

Private Terrasse

Badezimmer

Marmorböden

Einstellungsschränke

Paddel -Tennis

Tennisplatz

Restaurant vor Ort

In der Nähe der Kirche

Einstellung

Gewerbegebiet

In der Nähe des Hafens

Urbanisierung

In der Nähe des Meeres

In der Nähe von Geschäften

In der Nähe von Schulen

Yachthafen

In der Nähe von Marina

Möbel

Optional

Sicherheit

Gated Complex

24 -Stunden -Sicherheit

Eingabetelefon

Orientierung

Ost

Zustand

Gut

Küche

Teilweise montiert

Parken

Unterirdisch

Privat

Ansichten

Berg

Panorama

Pool

Gemeinschaft

Garten

Gemeinschaft

Kategorie

Wiederverkauf