info@investspain.com
+34 722 608 290

Penthouse for sale in Benalmádena, Benalmádena **512,400 €**

Reference: R5291992 **Bedrooms:** 4 **Bathrooms:** 2 **Build Size:** 167m^2 **Terrace:** 20m^2

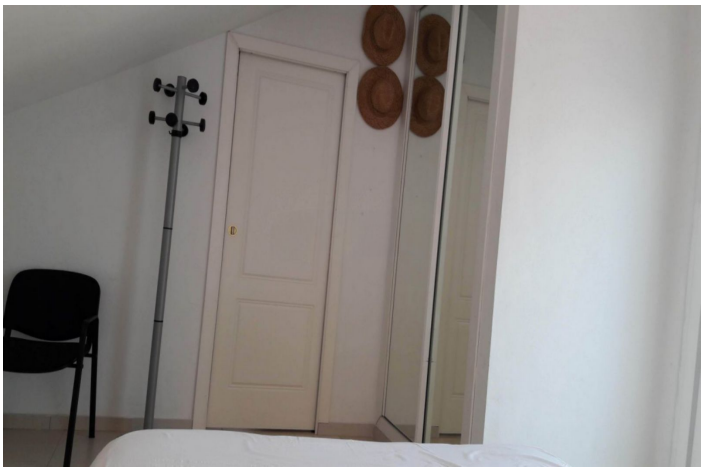

info@investspain.com
+34 722 608 290

Costa del Sol, Benalmádena

Located in one of the most strategic and sought-after areas of Benalmádena Costa, Málaga, this exceptional four-bedroom duplex penthouse offers an unparalleled combination of luxury, a prime location, and attractive investment potential.

Unbeatable Location

- Málaga Airport is just 15 minutes away.

- The property boasts exceptional connectivity, with easy access to Málaga city, Marbella, Puerto Banús, Gibraltar, and quick ferry access to Morocco.

- All essential services, including supermarkets, hospitals, international schools, and public transport, are within easy walking distance.

- Just 5 minutes from the best beaches on the Costa del Sol.

A Home Designed for Comfort and Privacy

- Spacious terraces surround the property, offering breathtaking panoramic views of the sea, the mountains, and the exclusive Torrequebrada golf course, considered one of the best in Europe.

- The property is characterized by its brightness and welcoming spaces, with a smart layout and high-quality finishes.

- Absolute privacy is guaranteed in an exclusive residential setting.

Unique Investment Opportunity

- The property offers a guaranteed return on investment, making it an ideal option for holiday rentals, given the high demand due to its proximity to beaches, golf courses, and leisure activities.

- It is perfect for families seeking security, premium services, and an exceptional quality of life.

info@investspain.com
+34 722 608 290

Features:

Features
Lift
Private Terrace
Storage Room
Marble Flooring
Double Glazing
Fitted Wardrobes

Orientation
South

Climate Control
Air Conditioning

Views
Sea
Mountain

Setting
Close To Golf
Urbanisation
Close To Sea
Close To Schools

Condition
Excellent

Pool
Communal

Kitchen
Fully Fitted

Garden
Communal

Parking
Underground

Utilities
Electricity
Drinkable Water